

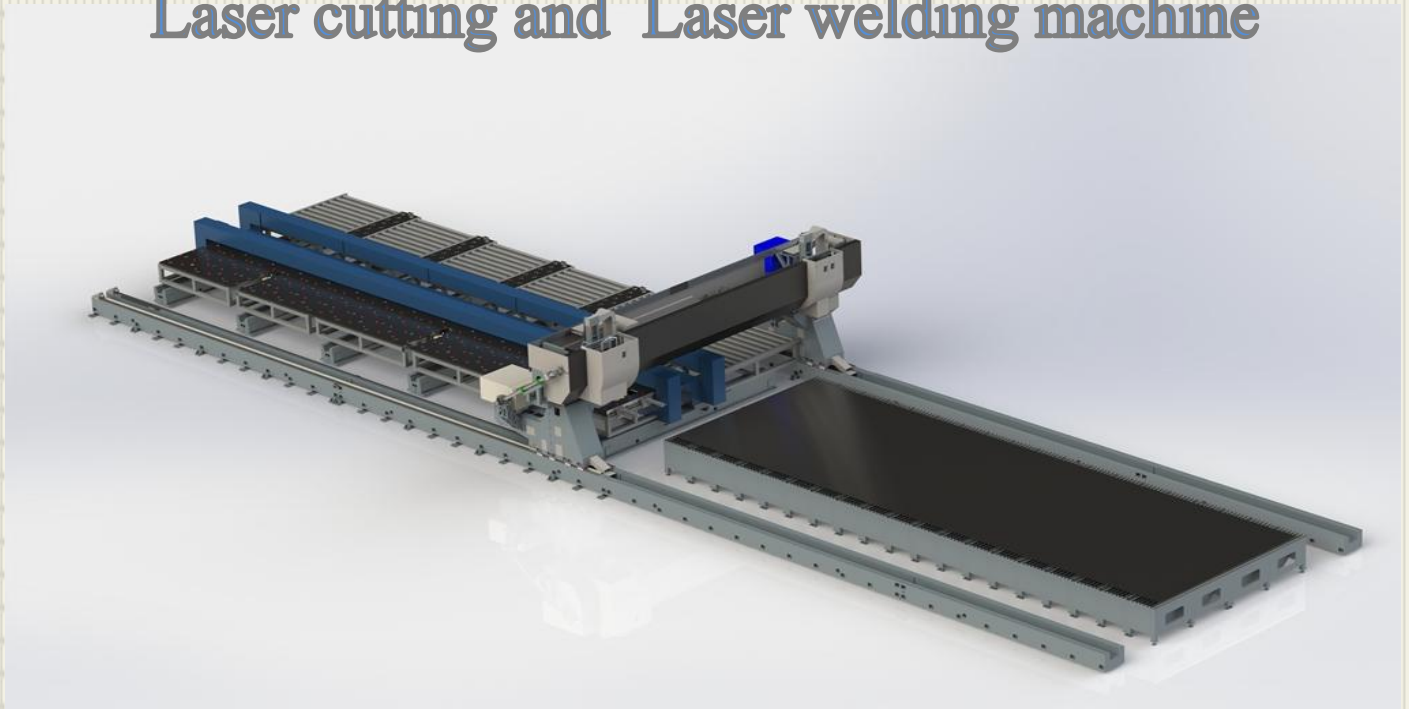

# Moncini Industrie srl

## Laser cutting and Laser welding machine



### Machine dimension:

Cutting area: 5.000 x 18.000 mm

Welding area: 5.000 x 23.000 mm

Thickness of cutting up to 20 mm

Thickness of welding up to 10 mm

IPG YSL- 6000 W fiber laser.

It has a nameplate output power up to 6/8 kW and can weld different grades with a gap of 2 mm.  
Grade types: inox; stainless steel; carbon steel wear resistant steel



## Company Profile:

- Business name: Moncini Industrie srl
- Registered seat: Via Nazionale,55 25048 -Sonico –Brescia -Italia
- Entered in: Commercial register of the *Camera di Commercio Industria di Brescia*

## Company governing bodies:

- **Board of directors:** Giovan Battista Chairman  
Moncini-Emanuele Moncini-Marcella Bonetti
- **Supervisory Board:** Antonio Minervini Chairman  
Andrea Pagani-Carlo Remonato

## Main product:

- Coachwork for railway and underground rolling stock
- Roof; floor;sidewall longbeamsfor EMU –DMU-METRO and TRAIN
- Machine tool
- Construction of textile machinery
- Construction of mobile crane telescopic arm; towers and frame heat exchanger-
- Poles, pylons for ski lifts cablecars and telecommunication tower

## Material grade:

Stainless steel

Aluminium

Carbon Steel





# Our plants:

**Monteriggioni –Si-** surface 27.100 mq  
Tel. 0577 305055 fax.0577 305032



**Sonico -Bs-** surface mq. 20.000  
Tel. 0364 75460 Fax: 0364 75452



**Forno Allione- Bs-** surface mq. 20.000  
Tel. 0364 622136 Fax: 0364 622128



# Motorway structures







# Highway A1- Firenze Impruneta





# Aluminium extruded profiles

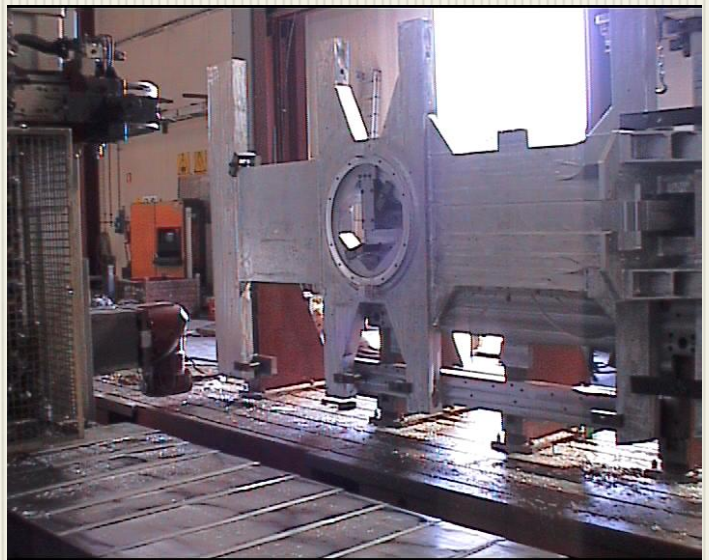

# Roof plate 23.000 mm





# Roof plate 23.000 mm



Copy right Moncini Industrie srl



# Longbeams 17.000 mm for domestic transport



# Longbeams 17.000 mm for domestic transport





# Roof plates for Basel Project

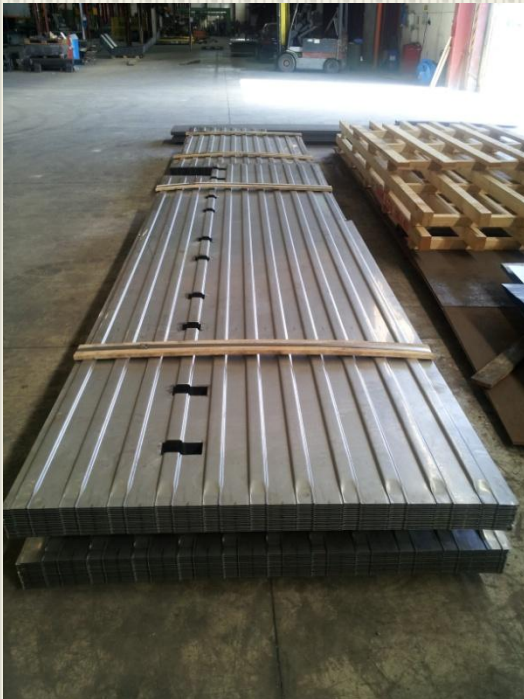
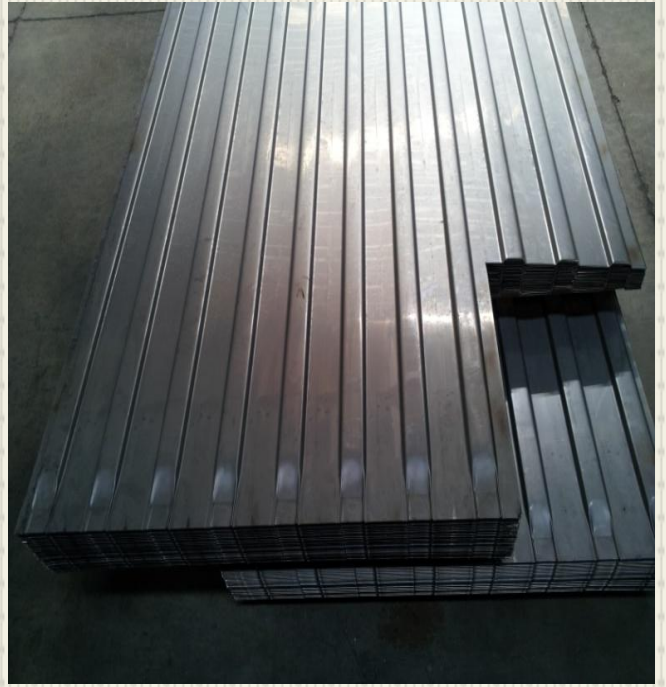



# Longbeams

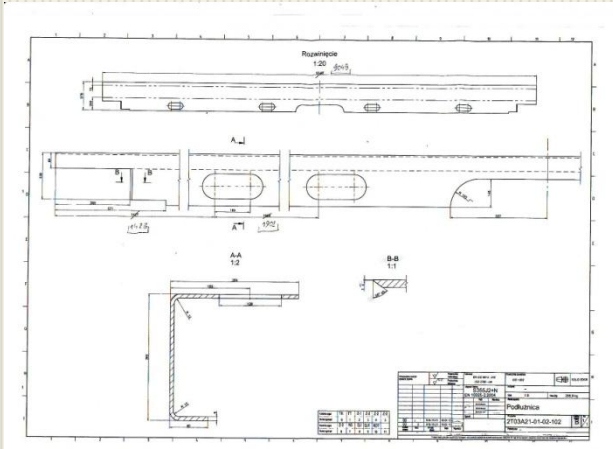

Longbeams Loco E 464



Longbeams 18.000 mm



for international transport



# Bratislava Project tram



Copy right Moncini Industrie srl



# Corrugated sheet and various profiles

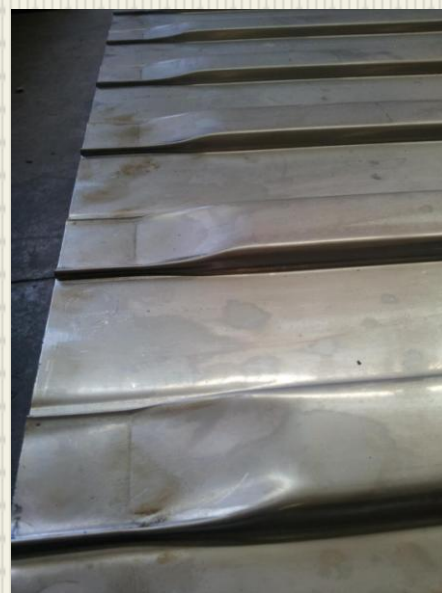



Copy right Moncini Industrie srl



# Sidewalls for heat exchanger 14.850 mm

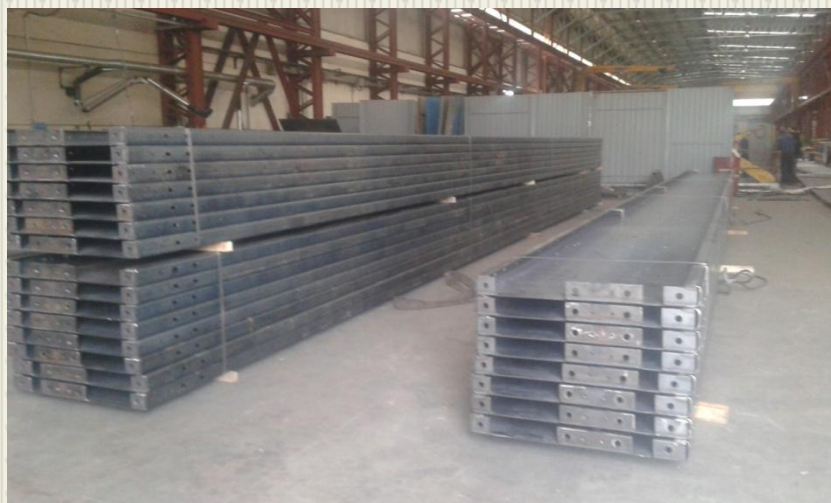

# Mobile crane 11.000 mm

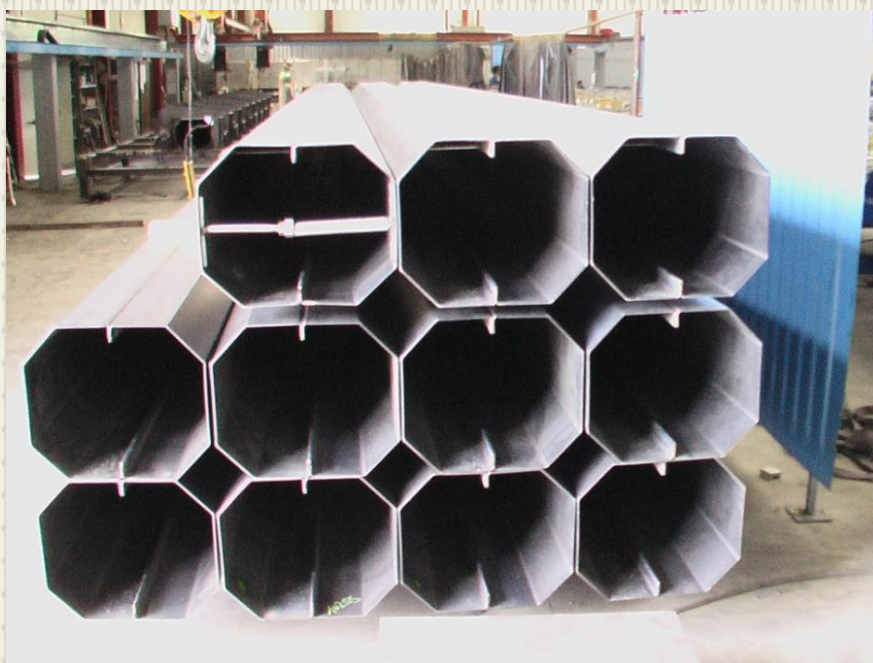
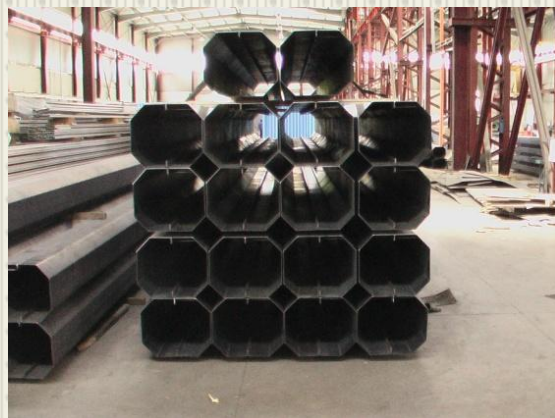



# Basket for nuclear industry







## Certifications:

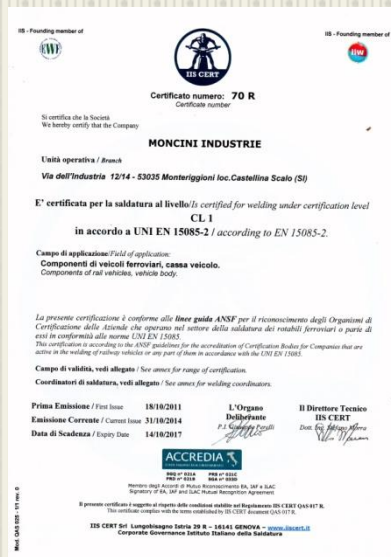

# References

**GREENBRIER**  
EUROPE

**SOFTRONIC**

**GOŠA**  
Rolling Stock Company

**ORMIG**

**elettronica**  
visual & lighting technology



**BOMBARDIER**  
TRANSPORTATION

**LASTALDO** s.p.a.

**Sb NEW HOUSE**  
LA PREFABRICAZIONE DELL'EDILIZIA MODERNA



**TEREX** | DONATI

**ŠKODA**  
TRANSPORTATION



**ŽOS TRADING**

**TATRAVAGÓNKA**  
POPRAD

**OMIS**

Cranes and material  
handling equipment  
since 1967

**CAF**



	Main List Machine					Cod. Sch. S630001
						Fromta Sch. 01/2009
						Rev. Scheffrom 0
Documento n°	Fromta aggiornamento	N° rev.	Reffromtto from	Approvato from DG	Archiviato from	Pagina
	03.09.2013	-	RGQ	G.B. MONCINI	RGQ	1 di 2

Revisione	Descrizione della modifica rispetto alla precedente edizione	Reffromtta from RGQ	Approvata from DG	Chi archivia
-	Approvazione ed aggiornamento	S. DEI	G.B. MONCINI	RGQ

## Machine

Identification	Description
Flattening machine LDM mod. 5603 with Shears machineINDUMAC matr. 111043-3	thickness : 05-6 mm – large 2000 mm
Cutting ILMA 2 mt. mod. ILC 6/20 – matr. 0.938	thickness from 0,5 – 5 mm
Cutting ILMA 2 mt. ILC 14/20 – matr. 0.790	thickness from 0,5 – 16 mm
Shears machineBeyeler 3 mt.	thickness from 0,5 – 5 mm
Shears machineILMA 5 mt. mod. ILC 14/50 – matr. 1421	thickness from 0,5 – 6 mm
Cutting Verrina 8 mt. – CSR 16 x 8050 H – matr. 12022	thickness from 1 – 12 mm
Plasma machine HD BBS sigma 25025 with exhausting fumes BLITZ	25.000 x 2.500 – thickness from 0,8 up to 20 mm
Plasma machine 2 torches HD1070 + HT 2000 with exhausting fumes BLITZ	18.000 x 3.000 – thickness from 0,8 up to 40 mm
Bending colombo mod. PEDM Vulcano – matr. 4.4	600 ton. – 1.900 x 1.300
Bending machine Bariola 3050 mod. PBI 90/30 NCS- matr. 113	100 ton - lenght: 2.600 mm
Bending machine hydr. CMP 6000 x 800 matr. 00792	600 ton - lenght: 6.000 mm
Bending machine meccanica ILMA – 8000 x 600 - matr. 1340	from 600 ton – lenght: 8.000 mm
Bending machine hydr. Beyeler 12000 x 1000 – matr. 161193	1.000 ton– lenght: 12.000 mm
Bending machine hydr. URSWIKEN 13000x1200 – matr. 48323	1.200 ton. – lenght: 12.800 mm
Bending machine hydr. Beyeler 17000 x 1000 – matr.91.2512	1.200 ton. – lenght: 17.000 mm
MILLING MACHINE MAUT mod. K40 MB3 – matr. 24D5776B	8.000 x 1.000 x h 1.500
BORER XINGQIU mod. 1300 x 35 – matr. 0045E	borer
Milling machine SIBIMEX mod. FU 321 – matr. 9268	milling machine universale
Lathe ZMM – SLIVEN mod. 580 – matr. 29127	Lathe
Robot Center TIESSE ROBOT	panel forming

	Main List Machine					Cod. Sch. S630001
						Fromta Sch. 01/2009
						Rev. Scheffrom 0
Documento n°	Fromta aggiornamento	N° rev.	Refromtto from	Approvato from DG	Archiviato from	Pagina
	03.09.2013	-	RGQ	G.B. MONCINI	RGQ	2 di 2

Identification	Description
Welding machine	Miller Invision 456 ref. cod. MON1
	Miller Invision 456 ref. cod. MON2
	Power generator Miller Deltaweld 602 ref. cod. MON3
	Power generator Fronius Transplus Sinergic 2700 ref. cod. MON4
	Power generator Fronius Transtig 1600 ref. cod. MON5
	Power generator Hitachi Inverter pair 300GP2 ref. cod. MON6
	Power generator STEL Inverter TIG 160H ref. cod. MON7
	Power generator FRONIUS TPS 4000 ALU edition ref. cod. MON8
	Power generator FRONIUS TPS 4000 ALU edition ref. cod. MON9
	Power generator FRONIUS TPS 4000 ALU edition ref. cod. MON10
	Power generator FRONIUS TPS 4000 ALU edition ref. cod. MON11
	Fronius Variostar 357 ref. cod. MON14
	Power generator Cemont Blumig 350 ref. cod. MON15
	Power generator Filcord 301 ref. cod. MON16
Machine for exhaust of the welding fumes BLITZ	Nr. 4 suction ports
WOOD lamp	
Overhead travelling crane	n° 1 travelling crane from 25 ton. - n° 1 travelling crane from 15 ton. n° 4 travelling crane from 12 ton. - n° 1 travelling crane from 3 ton. n° 6 overhead travelling crane from 2 ton – Nr. 1 travelling crane 2 ton on beyeler 17 mt.
Chamfering	n° 4 portable machine for chamfering execution on edges plates n° 10 pneumatic utensils for workmanships of edges on light material
Saw machine FMB mod. Jupiter matr. C00298	saw machine for metal
shear machine circular FEMI art. 732 matr. N°2°091158°0023	shear machine for wood
Shear machine FALWITH 315 mod. MEP	shear machine matr. 01169048B
Screw compressor KAESER mod. AS 36/10 bar series 3612309	SICC from 750 litri + valv. Padovan Valerio nr.53506 coll. 11.09.2006
Lifting balance	Telescopic up to 15 mt. (roof 25 mt. x 3,5 mt.) – identification nr. from V1 a V13
Elevator	YALE ERP 30 ALF E2145 – 3 ton OM DI 130 – 13 ton OM EU 25 - 2,5 ton



# Moncini Industrie srl

**[www.moncini-industrie.com](http://www.moncini-industrie.com)**

Sede Legale e Amministrativa  
Via Nazionale, 55 25048 Sonico BS  
Tel. 0364 75460 Fax: 0364 75452

P.Iva 02949670174  
[info@moncini-industrie.com](mailto:info@moncini-industrie.com)

Copy right Moncini Industrie srl